



Branching Out



Asbury Woods

ANNUAL REPORT 2021-2022

Branching Out



During our last fiscal year, Asbury Woods branched out beyond our traditional programming and audiences in a multitude of ways. Our efforts were centered on one of the goals in our strategic plan: to foster diversity among those who participate in Asbury Woods programming. We believe that by branching out and reaching new audiences with our messages of environmental education, nature appreciation and conservation, we are moving closer to our vision that Northwestern Pennsylvania be a region where appreciation for and protection of natural places is a deeply held personal and community value.

This report highlights just a handful of the ways we were able to branch out. Rest assured that we continued to do all our traditional programs as well, from thousands of school kids visiting for environmental education, our annual community festivals, public programs, Monday Music in the Woods, volunteer opportunities for youth and adults and continuing to maintain and improve the buildings and property. It was only possible to add so many new projects while maintaining our traditional ones thanks to the

incredible dedication of our staff members, the leadership of our board of directors who are willing to invest in capacity building and strategic initiatives, the selfless gift of time from our volunteers and the amazing generosity and support of the thousands of donors listed in this report. All these ingredients are necessary for Asbury Woods to flourish in our traditional ways while striving to reach new people and engage them in our mission of environmental education, outdoor recreation, and conservation.

Thank you for being part of Asbury Woods and helping us to branch out and expand our impact. Your continued support, engagement and generosity means that Asbury Woods mission is coming alive for even more people in our community.

With Gratitude,

A handwritten signature in black ink that reads "Jennifer".

Jennifer A. Farrar, CFRE
Executive Director

Year at a Glance

Audited Financials September 1, 2021 – August 31, 2022

INCOME

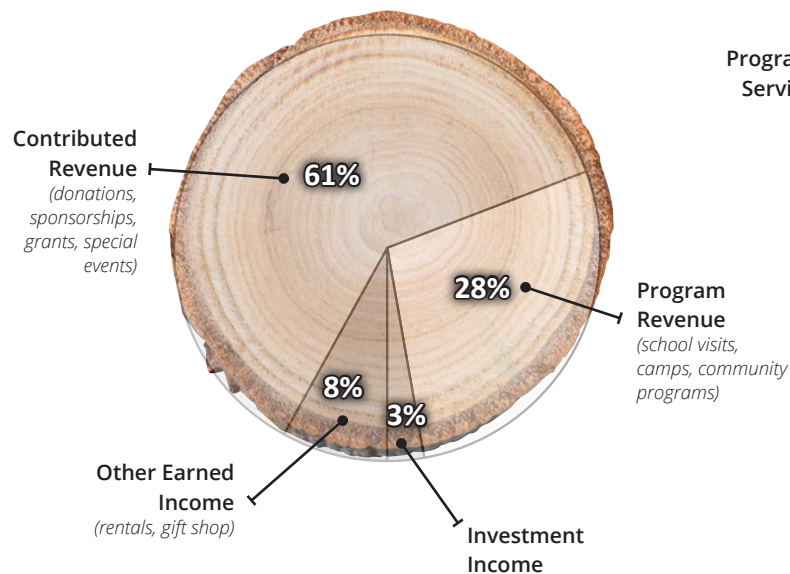

EXPENSES

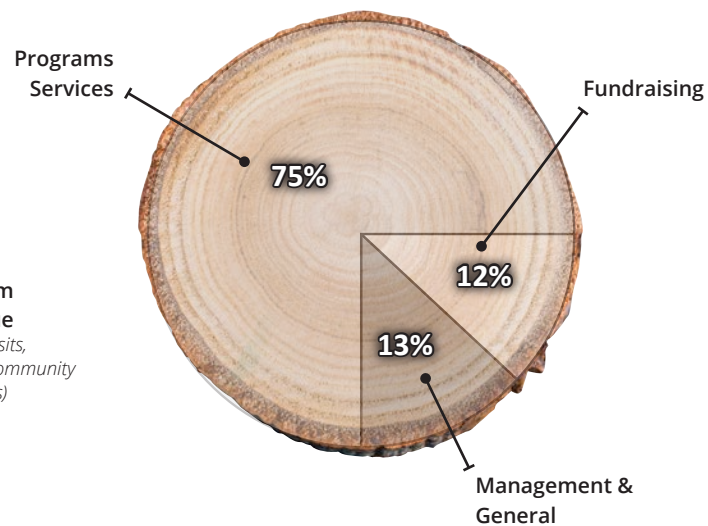

- 5,696 school children participated in environmental education
- 19,297 people participated in an Asbury Woods community program
- 380 volunteers contributed 8,124 hours
- 561 species identified during 7-day City Nature Challenge bio-blitz
- \$63,155 added to Asbury Woods Endowment
- 34 donors have made a commitment to our new monthly giving Sustainer Program

Nature in Your Neighborhood

Asbury Woods **Branched Out** geographically during summer 2022 by taking our programming on the road with Nature in Your Neighborhood. For ten consecutive weeks Asbury Woods educators visited parks and community spaces in the City of Erie to offer hands-on nature activities. Activities were designed to be interactive, accessible and to ignite curiosity about the natural world.

Nearly 200 kids and adults visited over the ten weeks, engaging with topics such as seeds, pelts and skulls, monarch butterflies and more. The local nonprofit Hooked on Books joined Asbury Woods at each Nature in Your Neighborhood session and provided each visitor with a nature-themed book to extend the learning experience into their home. Nature in Your Neighborhood was made possible thanks to a community partnership grant from the Erie Community Foundation.



City Nature Challenge

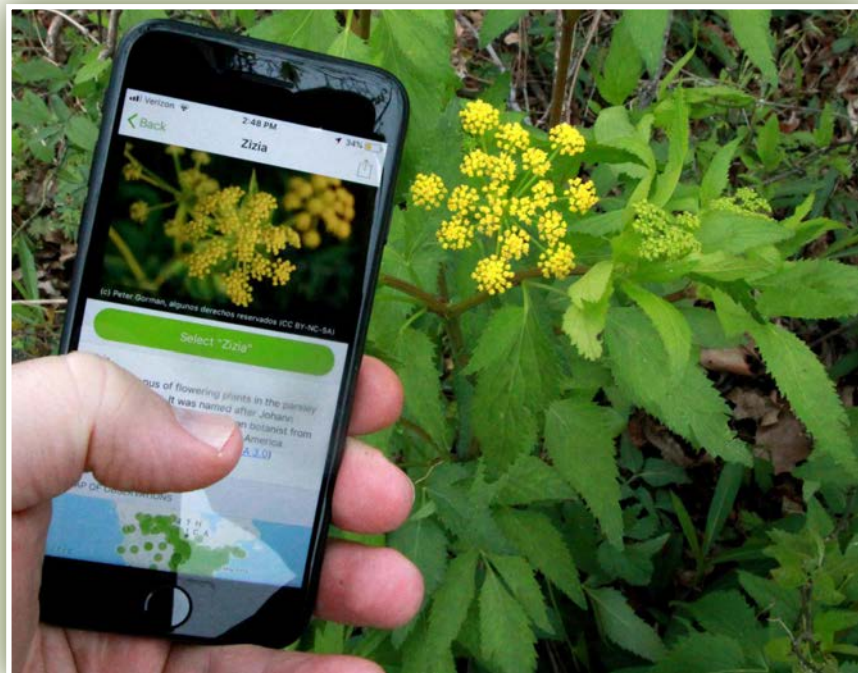
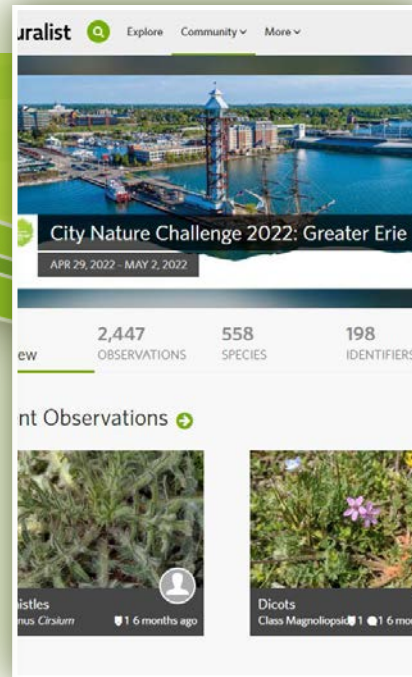
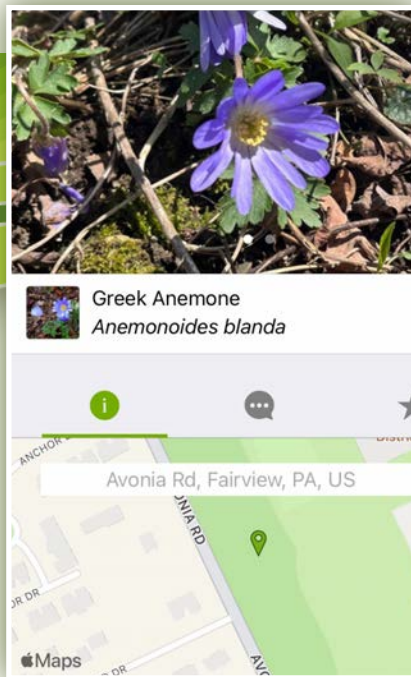

Asbury Woods put the Erie region on the map by **Branching Out** and participating in a global four-day bio-blitz called City Nature Challenge. This citizen science project engages individuals to find, observe, photograph, and identify plant and animal species. Data is collected by individuals, verified, and then used by researchers across the globe for things such as tracking wildlife migrations, documenting health of plant communities, and more. During 2022 more than 40 countries were represented.

Asbury Woods spearheaded the project to have the Erie region participate for the first time. Over the course of the seven days in April, 199 individuals in Erie County logged 2,447 observations which identified 561 different species. Project partners Department of Conservation and Natural Resources, Our West Bayfront Neighborhood Association, Presque Isle Audubon Society, Erie County Department of Health, Gannon University and Mercyhurst University, all helped in various ways such as promoting the City Nature Challenge, providing trainings on use of the app and leading walks. City Nature Challenge allowed individuals to observe and document nature from anywhere that was convenient for them, either by themselves or with a group, and to contribute to a major global effort in the process.

Summer Camp Endowment

Investments made this past year to help us **Branch Out** in our summer camp programs will benefit local youth for generations to come. A permanent endowment was established to provide summer camp scholarships each year to children who would not otherwise be able to attend an Asbury Woods summer camp.

After several years of funding a handful of scholarships in a variety of ways, we set out to establish a permanent source of scholarship funding. The endowed donations will annually provide revenue with the goal of being able to fund 10 camp scholarships per year. Asbury Woods summer camp is a quintessential childhood experience that will now be accessible to a broader group of youth in our community, providing them with memories of time spent in natural settings.





Expanding Adult Programming

Youth programming and school field trips may be what comes to mind when people think about Asbury Woods but we have made concerted efforts to **Branch Out** and enhance our adult programming.

This past year adult program highlights included a new event, Luminaria, an adults-only evening around Valentine's Day; adult lectures on topics like pollinators, trees, mushrooms, and solitary bees; a happy hour hike with adult beverages; and segmenting programs into family versions and adult versions such as our popular owl prowls hikes.

Providing an array of educational and recreational opportunities for adults ensures that Asbury Woods is reaching a broader segment of the community in our efforts to achieve the vision of Northwestern PA being a place where protection for and appreciation of natural places is a deeply held personal and community value.



Homeschool Programs

Last year we **Branched Out** with a big commitment to the homeschool community. We offered 12 programs which drew 264 participants. Themes included Maple Magic, Pond Safari, Animal Mysteries, Yoga in the Woods, Insect Adventure, Snowshoe Hike and a monthly hiking club. The homeschool offerings reach youth and adults outside of our typical school-based curriculum visits.

Programs are tailored to the teaching and learning styles of homeschool students which means age groups are blended, the parents are often present and engage in the activity and activities are designed to offer social connections along with the learning opportunities for the homeschool students. By offering consistent, year-round programming we are helping to meet the educational, recreational, and social needs of homeschool students and families, while also bringing new audiences to Asbury Woods.



Engaging a Diverse Base of Volunteers



Asbury Woods has long been a go-to organization for students seeking to fulfill high school community service requirements and retired individuals looking to positively impact the community beyond their working years. Last year we continued to **Branch Out** to provide a broader segment of the community with volunteer opportunities. An example of our broad base of volunteers are the individuals who come weekly from NeuroRestorative. NeuroRestorative provides rehabilitation services for individuals with brain injuries and furnishes a range of community connections and activities for their residents. Their weekly volunteer work at Asbury Woods includes an array of tasks including filling bird feeders, stacking firewood, collecting items like sticks and acorns for education programs, collecting sap from maple trees, clearing the boardwalk, and assembling bee kits.

Similarly, adults involved with the Barber National Institute's Club Erie program come twice per week to help with jobs around the

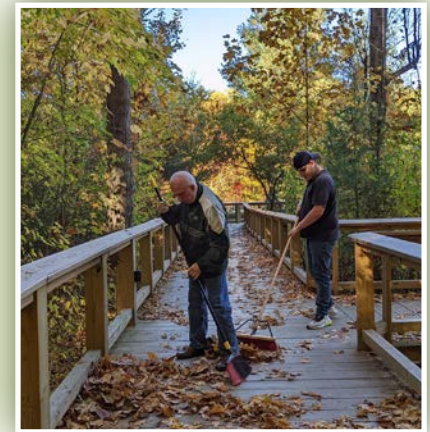

Nature Center. Club Erie is a service to assist adults with intellectual disabilities to acquire, maintain and improve skills while helping the community, building friendships, and having fun. They come to Asbury Woods to do a variety of things such as wash windows, tidy ski and snowshoe rental equipment, clean and fill birdbaths, stock our kiosk with maps and newsletters, and more. The volunteerism is a win-win, helping Asbury Woods with countless tasks that lead to a big impact while providing the opportunity for these volunteers to reestablish skills, learn new skills, build social interactions, provide a sense of purpose, and improve self-confidence.

Asbury Woods Donors

Gifts received September 1, 2021 – August 31, 2022

Annual Fund

Grandfather Tree Society

\$10,000 and up

The Britton Family Foundation
MAXPRO Technologies, Inc.
The Charles G. "Chuck" Rapp Fund
of The Erie Community Foundation
Barrett C. Walker Family Fund of
The Erie Community Foundation

\$5,000 - \$9,999

Bartlett Signs, Inc.
Erie Insurance
Henry & Laurana Fish Foundation
MacDonald Illig Attorneys
Esther L. Soder Patton Fund
Mark & Prudence Shaw

\$2,500 - \$4,999

Bill & Sally DeWitt
Stephen Gutting
Bruce & Nancy Kern
Konzel Construction Co., Inc.
Plastikos, Inc.

\$1,000 - \$2,499

Anonymous (2)
Arthur J. Curtze Foundation
B.C. Auto Repair, LLC
EREPA Grotto
Erie Community Foundation
ErieGives Match
Erie Insurance Charitable Giving
Committee
Erie Insurance Matching Gifts
Jennifer Farrar
Rev. David & Amy Fugate
Robert & Marion Gallivan
Jim & Sandy Globa
Tom Hagen
Vinnie & Ann Halupczynski
Tim Healy
Martha Hilbert

Mark & Becky Holcomb
Mary Imboden
John R. Kurytnak, Jr.
Greg & Lisa LaRocca
Francis J. & Mary T. McBride
Michael & Rebecca Okel
Darby Patton-Scalise
Pediatric Dentistry of Erie, LLC
Dr. Thomas Person &
Mrs. Jennifer Person
Bruce Raimy
Roger & Laurel Taft
Dr. Joao & Mrs. Delores Tavares
Harold Wesmiller
The Wilkins Company
Doug Yarbenet

Contributing Donors

\$500 - \$999

Anonymous (5)
David & Theresa Aloiz
Jason & Elizabeth Ardillo
Chris & Cheryl Baldwin
Patty Baldwin
John Barber & Bridget Power Barber
Glenna Bartlett
Barbara Beatty
Dave & Diane Blake
Bock Insurance Agency
Nicholas Boyer
Kristin Brown & Ryan Cassidy
Dennis & Patricia Buto
Cafaro Foundation
Edwin J. & Patti Curtze Foundation
Bob & Carol Davidson
Michael & Becky Dzurik
Grace Earl
John & Bonnie Enders
Erie Apparel
Chuck Evans
Ronald Fall
Peter & Jane Gilewicz
Prentice & Jann Hayes
Joe Hilbert & Christina Ohmer
Jack Jamison
B. Scott Kern & Amy Cuzzola-Kern
Ann Majerik
Larry Morton
LECOM SAACOF
(Family Medicine Club)
Bruce Piker
The Presta Family
Al Richardson
Scott Enterprises
Sitter Insurance
Chad & Carissa Snarski
Elizabeth Stone

Dr. & Atty. Benjamin T. &
Colleen R. Stumpf
David Uhlig & Patti Williams
Chuck & Ann-France Walczak
Ron Wilga in Memory of
Henry A. & Hilda M. Wilga
Scott K. Wright & Carla W. Picardo
Patricia Yahn Fund of
The Erie Community Foundation

\$250 - \$499

Anonymous (4)
AcousticSheep LLC
Karen & Judge Tom Agresti
Pete & Pat Benekos
Timothy & Victoria Bianco
Biggs Family
Richard D. & Judith L. Bliley
Jeff & Amy Brinling
Christopher & Kimberly Coughlin
Kevin & Katie Dammeyer
Bill & Maria DeLuca
Paul & Janet Demjanenko
Deborah DiPlacido
Karen DuMond & Timothy Harrington
Mary Kay Eisert-Wlodarczyk
Chris & Greta Elwell
Ernst Conservation Seeds
Gary & Dianne Gehrlein
Tom & Gloria Gerbracht
Bob & Mary Alice Glowacki
Dan Hill & Colleen McCarthy
Hortsman & Son's Country Store
Tom & Barbara Hutzelman
Indeed
Patty Kasony
Last Man Standing Club
Tim & Jill Mannino
Drs. Brett & Kimberly Mascia
Nicholas & Bethany McGinty
Choice Vets
Peterson's Property Maintenance
Jay & Laura Pratt
Ron & Kathy Prindle
Logan & Corinne Pyle
Gosha Riley
Noelle Rizzo
Rob & Jackie Roddy
Brian & Jennifer Schibler
Charles & Charlene Schroeck
Daniel & Deanne Scott
Leslie Shupenko & Michael Geertson
Greg Sorce
SpaGo
Dr. & Mrs. Barry & Carol Stamm
Becca Turner & Greg Stelter
Randall & Amy Valentine
Sean & Dominica Vanderhoof
Dave & Betsy Wiest

\$249 - \$100

Anonymous (12)
John & Karen Alonge
AmazonSmile Foundation
Michael & Mary Jane Antoon
Kevin & Lisa Baird
Marybeth Baran
Walt & Sandy Bartlett
Warren & Christine Beaver
Bill & Dell Becker
William Johnson & Ruth Benner
David & Kathleen Benson
Maggie Benson & Jonathan Wertz
John & Janet Blakeslee
The Giving Block
Robert & Diane Bloom
Bruce & Jennifer Bloomster
Adelyn Brinker
Garrett & Jennifer Brugger
Brian L Brugger
Marcey Buckeye Kinkoph
Ed & Debbie Burick
Helen Burns
Carol Byler
Anthony & Jo Ann Campanella
Harry & Carol Card
John & Abbey Carney
Paul & Karen Carpendo

Mark & Amy Denlinger
Francesca Disanti
Amy Dougan
Steve & Susan Drabant
Martha J. Dunn
George & Gretchen Duscakas, Jr.
Greg & Debbie Engel
Andrew & Carrie Ennis
Erie Ale Works
Erie Outing Club
Erie Photo Club
Eriez
Linda Etter
Wally Faas & Patty Holstein
Curtis & Cindy Ferber
Terry & Tammi Ferrante
Bob & Christie Ferrier
Chris & Mary Fette
Doratheia Fish
Louis & Michelle Floros
Brett & Megan Folga
Gary & Denise Foltz
Andrew & Debra Foyle
Rob & Mary Freeman
Dave & Cathy Fresch
Curt Frigon & Susannah Weis Frigon
Frontier General Contracting, Inc.
Marshall & Theresa Fryer



Chinsky Family
Kristina Church
Rodney & Robin Coburn
Gene & Anne Connell & Family
Michele Cooney
Laura Coulter
Frank & Shirley Czulewicz
Dr. Eric Michael & Mrs. Orysia M. Dail
Jim & Kathy Dammeyer
Russ & Julie Daniels
Steve & Diana Day
Pat & Janice Dean

Ross E. Gaerttner II
Fred & Jackie Garnon
Mary Lou Gelzinis
Timothy Germain, MD &
Jennifer McQuade, MD
Katherine Giles
Marvin Gold & Janice Penick
Doug & Roseanne Green
Robert B. & Leslie Dee Griffin
Doug & Kathy Grisier
Jim & Karen Haas
Michael & Patricia Hall



Paul Hansen & Verna Ehret
Donna Heaps
Ralph & Cynthia Heidler
Peggy Hetz
Craig & Shelley Hill
Jim & Nance Holland
John & Jacque Holmberg
Dakota Holmes
Vickie Hopkins
Walter B. & Eileen Horner
Robert C. Howden
Charlie & Emily Ingram
Terry & Judy Jones
Jennifer Jude
Darlene Julio
David & Martha Karle
Michael & Diane Keim
The King Family
Richard & Sheila Kocan
Nishant Koradia
Cyndi Krahe
Nancy Krivak
Emily Kruse
Rev. Jean N. Kuebler
Chris & Patti Larson
Alison Leitzel & Barry Davis
Mary Frisina & Barbara Lennon
Deborah Lewis
Angela Magee
Howard & Anne Manasse
Ashley Marsteller
James & Cheryl Martin
Michael P. Martin
Dale & Linda Massing
Margaret Matthews
Dr. & Mrs. Lazarus Mayoglou
Ellen McConnell
Michael McCormick III & Family
Darby McCullough
Matthew & Daren McCullough
Michael Richardson &
Gini McDermott
Catherine B. McElhinny

Paul & Julie McGee
Trevor & Lori McGinnis
Kristen McHenry
Jeffrey McKeon & Nancy Weissbach
Ludwik & Krystyna Medeksza
Medtronic
Robert Miller
Joe & Joyce Mineo
Drs. John & Deborah Mingey
Donald & Susan Moczulski
Gary & Rebecca Mokris
Greg & Diane Morosky
Elayne Morphy
Paul & Alice Niebauer
Shannon Nye
Steve & Mary Oas
H. Richard Obermanns
Marlene Okel
Wendy Ormond
Juliet Osburn
Harry & Jean Pappas
Luigi & Sue Ellen Pasquale
Chris & Laurie Perseo
Eric & Pam Pesta
Marge & Chuck Phillips
Michael & Michelle Pisano
Kathryn Pomeroy
Allison Price
Jennifer Rautine
Joe Reese
Dennis & Elaine Renz
Patrick Miller &
Alexandria Reszkowski
Klaus & Elaine Retzlaff
Phillip & Denise Rewers
David & Daria Rexford
David Rice
James & Barbara Richardson
George & Tracy Riedesel
Ryan & Jenna Maciak
Ronnie Ripps Plumbing
S&P Global Matching Gift
William & Susan Sapone

Ben & Emily Schlosser
Phil & Debbie Schmalzried
James & Jenna Schreiner
Jim & Kathy Sertz
Scott & Autumn Sexauer
Jason Shea
Nancy Shea
Brandon & Kelly Sieber
Blair Tuttle & Marcella Smith
Jack & Jackie Smith
Jeremy J. Spaeder
Kathleen Spafford
Lauren Steele
James & Kathleen Steele
Tim & Cheryl Stewart
Elena Stover
Susan Strohmeier
Fair View Garden Club
Edison Elementary School
Adrienne Swonder
Don & Jackie Tammaro
Tandem Townhouses
A. Scott & Karol Taylor
David & Jane Thornton
Thomas & Mary Todd
Jeff & Shannon Travis
Rod & Judy Troester
Diane Ventrello
Dennis & Amy Vidmar
Adam Vybiral
Keith Walker
Nob & Margie Walker
Bob & Donna Walkow
Sheila Walmer
Pat & Erin Weidorf
Scott & Linda Whalen
Richard & Johanna Whyte
The Wilkins Family
Patty Winslow
The Woods Family
Jane E. Woods
Caitie Wollard
Alice M. "Opie" Wuenschel
John & Kathryn Yaggy
Timothy & Erica Young
Justin & Toni Zona

Supporting Donors

\$50 - \$99

Anonymous (8)
Achievement Center
Susan B. Anderson
Carla Arnone
Melissa Aul
Nathan Aulenbacher
Michael & Amy Baer
David & Marie Bartlett
Karen Bilowith

Michael & Sharon Bittner
Roman & Colleen Bojewski
Dr. Ken & Connie Borland
Paul & Adrienne Burroughs
Mark & Melissa Buseck
Doug & Jane Buyer
Christopher & Victoria Camilleri
Anthony Cantone
Thomas & Karina Carangi
Sandra Cashdollar
Julie Cella
Jason & Tim Chenault
Susan Cincinello
Gregory & Mary Clement
Tyler & Jessica Clemons
W. John & Diana Collins
Charles Conley
Chris & Jamie Constantine
Roxanne Cook
Kevin & Dorothy Cooney
Jacob & Heather Corbin
Dr. & Mrs. Mehmet & Edith Cultu
Michelee Curtze
Kirk & Heidi Daniels
Mike & Kim Darnofall
Laura Dengler
Michael & Teresa Deskin
Kristen Diley
David Dockstader
Andrew Dreistadt & Lindsey Miller
George & Carolyn Dudas
Roberta Dudas
George & Kathryn Durst
Marc & Sarah Eakin
Nancy Ebinger
The Ehrich Family
Liza Elias
Gary & Brenda Eller
Bill & Cherri Engell
Linda Erickson
Meredith Estrich
Karen Euliano
Megan Euston
Dan & Janet Franks
Spencer Ferber
William & Diana L. Ferguson
Gregory & Barbara Fischer
Brett & Jennifer Forehand
Kimberly Forrester
Harvey Barber Jr. & Mary Jean Frick
Jim & Noni Gardner
Louise W. Garrelts
David McGarvey &
Kimberly Gavel McGarvey
Joseph & Elaine Gavio
Lizabeth Gerber Lewis
Michael & Heather Gerner
Kimberle Gervase
Ron & Kim Gibbs
Erin Giles
Serkan & Helen Gitmez

Jon & Jennifer Glass
Gail Goodridge
Jack & Libby Gorman
William Grace
Dr. Susan Greenaway
Pat Greene
Matt & Jillian Grennan
Chuck Guagliardi
Harry & Susan Hain
Wayne Halwey
John & Carol Hardenburg
Chris & Sue Hauber
Bill & Gloria Herlihy
Shara Hewitt
Dawn Himes
Kim & William Hitchcock
Edward & Bonnie Hovanik
Sarah Humphrey
Brian & Kimberly Hutzelman
Bernie Infield
Dave Inman
IP Services
Jukkola Family
Donald & Karen Kalivoda
James & Tami Kalivoda
Alan Karns
Sheila Kemp
Peter & Ericka Kloecker
Beth Ann Kopay
Melissa Kotyak
Victor G. Kraus
J. J. Kwashnak



Matthew & Jacqueline Lager
 Matt & Becky Lane
 Richard & Elaine Laniewicz
 Mary Lasher
 Melissa Laucks
 Eric, Cybill & McKenna Laughery
 Bob & Sue Lechner
 Alison Lehman
 Frank & Judy Liebenritt
 Andrew & Amanda Lincoln
 Mark & Allison Loch
 Allison Gray Loker
 The Long Family
 Kyle & Jennifer Longstreet
 Kevin & Tricia Louis
 Mary Frances Lynch
 Eric & Laura Lynde
 Jim & Jennifer Lyons
 Michael & Beth Maciejewski
 Joseph & Carol Mahoney
 Cindy Malinowski
 Christina Malkowski
 Karen Malone
 Paul & Deborah Manzi
 John & Carolyn McDonough
 Nicholas McEldowney
 The McGovern Family
 Don & Elly McIntosh
 The McLaughlin Family
 Fernando & Kimberly Melaragno
 Daniel & Carol Meola
 Joshua Miksell
 Robert Miller
 Gregg & Betsy Mitcho
 Dino & Ashleigh Montagna
 Jean Leo Moore
 Kathleen Mosier
 Bud Mucha
 Dr. & Mrs. Patrick Murphy
 Ken & Donna Mushrush
 Ed & Deborah Nageli
 The Naughton Family
 Rebecca Nick-Dart
 Valerie Niebling
 Erik & Jean Nielsen
 Lori Nikolishen
 Anne Novakoski
 Brian & Michele Nowacinski
 Kevin & Eileen O'Hare
 Jim & Sue Ohrn
 John Oliver
 Joseph & Helen Orloff
 Jean & Elyse Pachota
 Ms. Kathleen Pae
 Bethany Palmer
 Jim & Shirley Parker
 Donna Jean Parker
 Grayson Patterson
 Joanna Pease
 Max Peaster
 Bob & Cheryl Peterson

Carmen & Jeanne Phillips
 Jim Pracek
 David & Andrea Price
 Gary Renaud
 Thom, Pam & Jeff Reynolds
 Jensy Richards
 Stephen & Shannon Richardson
 Sarah Rodriguez
 Rose Rogers
 Steve Ropski &
 Melanie Gustafson-Ropski
 Marilyn G. Rositer
 Julie Ruditis
 Catherine Rusnak
 Tony & Anne Scalise
 Bob & Peggy Scarpitti
 Kristen Schenker
 John & Karen Kelly Schmitt
 Michael & Michale Schodt
 Justin & Maryann Scholl
 Jeremy & Kara Scott
 Gary & Lisa Seib
 Brent, Janet, Morgan & Ryan Sesler
 Tim & Janet Shafer
 The Shilling Family
 Marty & Kelly Simonsen
 Melissa Sinicki
 Beth Sipple
 James & Kathy Slomski
 Amy Smith
 Ron & Linda Snyder
 Joy Snyder
 Thom & Patty Snyder
 Jim & Willa Soli
 Ruth Speice
 Tim & Hannah Standcliff
 Ashley Stein
 Grant & Amy Stephenson
 Kyle & Lalaine Strayer
 Jim & Phoebe Strobel
 Craig & Megan Sundberg
 Philip & Carol Susann
 Sean & Melissa Sutter
 Phyllis Tarasovich
 Carol Taylor
 Andrew Williams &
 Stephanie Thompson-Franco
 Patrick & Jeanine Timon
 Jacqueline Tirpak
 Edward Hobart & Deborah Tonkin
 Drew Tordella
 Leonard Toy
 Megan Trambley
 Captain Jamie Trost &
 Dr. Kathleen Moore
 Joseph & Mary Ellen Tssario
 Nancy Twichell
 Kevin & Renee Uht
 Erin Van Iderstine
 Nicole E. VanTassel
 Mark & Joni Vatauvak

Karinna Vernaza
 Shirlee Vito
 Voriseks Backyard Bee Farm LLC
 Steve Wasiesky
 Attorney & Mrs. Mark T. &
 Pamela Wassell
 Melissa Watkins
 Colleen Watson
 Bob & Ruth Wehrer
 Katie Weigold
 Jill Rouke & Lynn Weissert
 Linda Welch
 Dean Werner
 Michael Whitley
 Cassandra Whitmer
 Matthew & Shannon Wiertel
 L. Williams
 Sarah Williams
 The Winschel Family
 Jason Wolfe & Wei-Shin Lai
 Deborah A. Wood
 Rachelle Woyicki
 James & Barbara Wyler
 Allison Young
 Patricia Young
 Mark & Carol Zamperini
 Remlee Zeiser
 Paul Ziegler
 Christian & Shelly Ziesenhein

Friends

\$1 - \$49

Anonymous (12)
 Jennifer Allen
 Roger & Maria Allenbaugh
 David & Jasmine Almeida
 Jeanette Andrawes
 Elizabeth Andrzejczak
 Molly Anglin
 Albert & Janet Arment
 Deborah Aruguete
 Colleen Bajorek
 Judy Baldi
 Nathan R. Barber
 Hank & Katie Barbour
 Susan Bardo
 Jamie Bartlett
 Daniel Batista
 Harriet E. Beckman
 Mike Behme
 Tracey Berger
 Kathleen Birkmire
 Shiwangi Bist
 Paul & Donna Bittner
 Dorothea Blakely
 Peg Bly
 Chuck Borowy
 Richard Boruta



Pat & Dorie Brickner
 Patricia Brown
 Rita Brown
 Tim Brown
 James Brown
 Gretchen Brugger
 Linda Burfield
 Dennis Burkhardt
 Mary Burrows
 David & Stephanie Callaway
 Dawn Casey
 Kim Chase
 Joseph & Nancy Ann Chiappazzi
 Roger & Mary Jane Clark
 Wilma Coleman
 Jane Connors
 John & Kimberly Conway
 Ronald Costantini
 Whitney & Valerie Cox
 John & Mary Cray
 Brian & Dot Darold
 Amy M. Daugherty
 Sharon L. Davenport
 Jon & Aubry DeMarco
 Dale DeMarco
 Kelly DeMarco
 Chris & Brianne Dempsey
 Kathryn Dickinson
 Marcia & Dan DiTullio
 Morgan Dobson
 Stacey Doran
 Katie Doyle
 Greg & Pam Duffin
 Mary E. Duncan
 Michael Durlin
 Kathy Fatica
 Russ & Chris Felix
 Shonna Foley
 Steve & Laurie Fratarcangeli
 Philip Friedman
 Karen Fryling
 Cynthia Gathers
 Mary Lou Gelzinis
 Richard Giannelli

Kara Gladney
 Amanda Glotzbach
 Shannon Gnacinski
 Dave & Melissa Goodwill
 John & Carol Grady
 Gary & Barb Grosch
 Steve Gula
 Robert & Diane Guthrie
 Christopher & Jennie Hagerty
 Tom & Julia Hansen
 Ron & Donna Harrington
 Heather Harrington
 Samantha Harvey
 Charlie & Pat Heffner
 Kellee Heidt
 Chenoa Herbst
 Nancy Herold
 Dan & Denise Hesch
 Melody Hewitt
 Breanne Hillen
 Kelly Hilling
 Hock Family
 David Hoderny
 Paul Wursch & Laurie Hofmann
 Janet B. Hood
 Pat & Lance Howell
 Alice M. Hudder
 Lynette Hughes
 Bill & Becky Humbert
 Chris Hunt
 Debbie Iavarone
 Eric & Barb Jacobs
 Kent & Andrea Jacoby
 Kent & Krista Jeffries
 Joan Galbraith
 Natalie Jewell
 Ryan Johnson
 Danielle Jones-Miglicio
 Dave & Mary Kay Kalivoda
 Laura Kaminski
 Philip & Joyce Kannenberg
 Mitchell Kay
 Charles Keil
 Britt Kemp

Jennifer Kerestes
Nancy Kibbey
Mindy Kiehl
Daniel Kilanowski
Lawrence & Marsha Kisielewski
Sally Klinner
Mary Jane Koenig
Leigh Kostis
Joan Kowalewski
Andrea Krivak
Mark Kubiak
Lana Kunik

Matthew Washek & Anna Lacy
Ervin Leach
Kellie Lee
Ron & Carrie Leeds
Ron & Susan Leonardi
Dan & Marianne Levstek
Rev. Bob & Barbara Lewis
Sue Leibel
James Lindstrom
Angela Lipman
Renie & Brady Louis
Jim & Chris Luffy
Mark & Carol Mancuso
Michael Mang
Ritchie & Mary Marsh
Hope Martinson
Mike & Char Mashyna
Danielle Mawhir

Angela McAndrew
Sarah McCarthy
Ann McCune
Matthew & Jill McGill
Michael & Heather McLaughlin
Sharon McQuaid
Edward McVay
Lisa Medina
Jackie Meinhart & Shelly Miller
Maggie Merritt
David & Mary Merski
David Messier
Karen Miller
Diane Margaret Miller
Dave Minicucci
Dana & Jill Mintsiveris
Joseph & Pamela Monaco
Jay Jay Moyer-Belles
Mike Mucci
Robert Musilek
Larry & Lori Nemenz
Robert & Nancy Nielsen
Candy Odell
Kim Ohr
OLP Cubscout Pack #59
Nancy Z. O'Neill
Lisa Owen
Irene Owens
Michael & Roberta Palmisano
Evangeline Papadopoulos
Frank & Anita Parker

Linda Peterson
Steve & Beverly Polaski
Malcolm & Virginia Pollard
Charles & Pattie Pora
Todd & Jen Proper
Nancy Pundt
Beth Racine
Ramya Radhakrishnan
Margaret Rapp
Brian Ras



Susan Rastetter
Elizabeth Reed
Colleen Reisenweber
Danielle Renwick
Elaine Resler
Liliane Ribeiro
Howard & Carol Richards
T. J. & Kelly Richter
Caroline Rioux
Paul & Marcine Rogers
Frances R. Rosiak
Laurie Sanderson
Jason & Michelle Sanford
Sue Scalise
The Schafer Family
Dan & Lisa Schell
Marty & Debbie Schenker
Charles & Rosalie Schlaufman
Bonnie Schmitt
James & Patty Schoening
John L. Schriefer
Michael Schweingruber
Frank & Marie Scicchitano
Troy & Susan Scott
Joseph Scrimenti
Scully Family
Vikki Scully
Katherine Seymour
Larry Shallenberger
Brooke Shannon

Sam Comfort &
Averie Shaughnessy-Comfort
Sally Shea
Craig & Heidi Sheehan
Emily Shopene
Jennifer Silvis
Kent & Kathie Sivillo
Doug Villella & Holly Skala
Dave & Fran Skellie
Allena & Denise Smith

Evan Tucker
Stacy V.
Robert Veith
Phillip & Shirley Venesky
Roberta Volgstadt
Theresa Walkiewicz
Kelli Walkowiak
Olive Walmer
Suzanne Ward
Rose Mary Weber
Dawn Weborg
Jesse Weston
Gail Whitney
Patrick Wiley
Jennifer Willert
Anita M. Wilson
Bruce & Janice Wittmershaus
William & Wendy Wozniak
Edward & Cindy Yahn Grode
Lisa Yochim
Elizabeth Yount
Kathleen Zawrotniak
Michael & Pam Zaycosky
Tara Zimm
David Zimmer

Sustaining Donors

Sustaining Donors make a monthly commitment to Asbury Woods, helping to ensure a reliable source of funding to invest in our mission.

Jennifer Allen
Melissa Aul
Chris & Cheryl Baldwin
John Barber & Bridget Power Barber
Walt & Sandy Bartlett
David & Kathleen Benson
Jonathon Wertz & Maggie Benson
Ryan Cassidy & Kristen Brown
Kristina Church
Bob & Carol Davidson
Stephen Engro
Jennifer Farrar
Brett & Jennifer Forehand
Dan & Janet Franks
Tim & Susan Frawley
Mary Lou Gelzinis
Peter & Jane Gilewicz
Stephen Gutting
Dakota Holmes
Jack Jamison
Melissa Kotyuk
Ron & Carrie Leeds
Paul & Deborah Manzi
Lisa Medina

Joshua Mikesell
JayJay Moyer-Belles
Donna Jean Parker
Patrick Miller &
Alexandria Reszkowski
Charles & Charlene Schroeck
Sheila Walmer
David Uhlig & Patti Williams
Nicole E. VanTassel
Alice M. "Opie" Wuenschel

Other Contributions

Asbury Woods Endowment

Breanna Adams in Honor of
Dave Skellie's Retirement
Paul & Cyndi Bamberger in
Memory of Linda Pratt Szkotnicki
Thomas Cermak in Honor of
Dave Skellie's Retirement
Loren Cicero in Honor of
Dave Skellie's Retirement
Shelby Clark in Honor of
Dave Skellie's Retirement
Kelly Donaldson in Honor of
Dave Skellie's Retirement
Joy Fronzoli in Honor of
Dave Skellie's Retirement
Jean Granger in Honor of
Dave Skellie's Retirement
Debra Grotkowski
Patty Lanich in Honor of
Dave Skellie's Retirement
Mark Lethaby in Honor of
Dave Skellie's Retirement
Neighborhood Art House in Honor
of Dave Skellie's Retirement
Rosalie Manning in Memory of
David J. Manning
Sherri Mason in Honor of
Dave Skellie's Retirement
Joe & Joyce Mineo in Honor of Adelle
Josephine Mineo & in Honor of
Nina James Mineo
Dan & Cindy Muccio
ME Construction & Modular
Engineering Company in
Memory of Jeff Tebaldi
Terry Olson in Honor of
Dave Skellie's Retirement
Sean Rafferty in Honor of
Dave Skellie's Retirement
Shelley Readell in Honor of
Dave Skellie's Retirement
Michael Skellie in Honor of
Dave Skellie's Retirement

Leah Snyder in Memory of
Teresa Burgess
Sara Stahlman in Honor of
Dave Skellie's Retirement
Steve Wasiesky in Honor of
Dave Skellie's Retirement
Sarah Whitney in Honor of
Dave Skellie's Retirement

Summer Camp Endowment

Anonymous (2)
Armstrong Insurance Agency
Dr. Mike & Lisa Balsan
Pete & Pat Benekos
Tony & Amanda Cusati
Marquette Savings Bank
Mary E. Duncan
Christine Eddy
Erie Insurance
Ann Falconer
Dave & Cathy Fresch
Edward & Rita Goebel
Lawrence & Pamela Gutting
Bridget Gutting in
Celebration of Steve Gutting



Greg & Liz Gutting in
Celebration of Steve Gutting
Stephen Gutting
Carla Gutting in
Memory of Robert J. Gutting
Great Lakes Cast Stone Inc.
PHB Inc.
Dan & Kristina Huber in
Celebration of Steve Gutting
David & Martha Karle
Ben Konzel

Jason & Isabel Lawrie
Ronald & Therese Lepionka
Jill Luden in Celebration
of Steve Gutting
James & Jule McCormack
Matthew & Daren McCullough
Wendy D. Miller
Michael & Jennifer Naber
Justin & Maryann Scholl
Lianna Schwerer
Mark & Prudence Shaw
Nancy Shea
Jason Shea
Jason Sidener
Andrew J. Sisinni
Rich & Lori Sobin

Grants

Erie Arts & Culture
The Erie Community Foundation
Erie County Gaming
Revenue Authority
Erie Insurance
Useful Choices Charitable Foundation

Program & Special Event Sponsors

AHN Saint Vincent
A.J. Grack Business Interiors
Bartlett Signs, Inc.
Bauer Specialty & Gutter Solutions
of Lake Erie
Bock Insurance Agency
Cali's West Catering
Country Fair, Inc.
Erie Beer Company
The Erie Community Foundation
Frank's Chocolates of Edinboro
Highmark
Horstman & Son's Country Store
J. Thomas Tree Service
UPMC Health Plan

Wine & Dine in the Woods

Anonymous
Advanced Insulation Solutions, Inc.
Allegheny Beverage Co.
David & DeAnn Allen
Dr. & Mrs. John & Karen Alonge
James & Mary Bahn



Drew & Nicole Baldwin
Dr. Mike & Lisa Balsan
Paul, Cyndi & Bree Bamberger
Ron & Missy Barac
John & Bridget Barber
Bartlett Signs, Inc.
Bayfront Eyecare
Bill & Dell Becker
Pete & Pat Benekos
Dave & Diane Blake
Bock Insurance Agency
Jeff & Amy Brinling
Albert & Ashley Caldwell
Combined Insurance Company
Fritz & Michele Curtze
Custom Cycle Hydrographix
Dr. & Mrs. Michael & Orysia Dail
Jim & Kathy Dammeyer
The Day & Grandinetti Families
Bill & Sally DeWitt
John & Bonnie Enders
ERIEBANK
The Erie Community Foundation
Erie Homes for Children & Adults, Inc.
Erie Water Works
Jennifer Farrar
Dave & Cathy Fresch
Sharon & Bill Gdnaiec
Jim & Sandy Globa
A.J. Grack Business Interiors
Matt & Jill Grennan
Tom & Mili Hanes
Chris & Sue Hauber
Tim Healy
Tom & Linda Holman
Nick & Emily Hutchinson
IP Services
Interim Healthcare
Mark & Laura Izzo
J. Thomas Tree Service
David & Martha Karle
Bruce & Nancy Kern
Steve & Molly Konzel
Konzel Construction Co., Inc.

Michael & Ashley Kuneman
David Laird & Associates
The Launderie Room
Lillis, McKibben, Bongiovanni & Co.
Lincoln Recycling
Kevin & Tricia Louis
Luminary Distilling, Eatery,
Fuhrman's Cider
Jim & Jennifer Lyons/ Edward Jones
MacDonald Illig Attorneys
McCreary Roofing Company Inc.
Matthew & Daren McCullough
McGill Power Bell & Associates
The McVeagh Family
Wendy D. Miller
MKS Arborist Services
Dr. Joseph M. Morris &
Dr. Leanne M. Roberts
Matt & Mary Myers
Robert & Dr. Christine Nestor
Michael & Rebecca Okel
Paragon Print Systems, Inc.
LPL Financial - Kristi Parsons
Ross & Eliza Peterson
Angelo Phillips
Pisano Family Wine Cellar/Cellar 22
Plaza Dental Associates
Potratz Floral Shop & Greenhouses
RBC Wealth Management
Rick Weaver Buick GMC
Chip & Betsy Riehl
Dr. Verel & Sandy Salmon
William & Susan Sapone
Justin & Maryann Scholl
John V. Schultz Furniture/
Ashley Homestore
Pete & Heather Scobell
Jim & Kathy Sertz
Mark & Prudence Shaw
Sitter Insurance
Ed & Jennifer Smith
Marcella Smith & Blair Tuttle
Chad & Carissa Snarski
Rich & Lori Sobin

Greg Sorce
SpaGo
Bob & Sherri Stout
Jan & Dave Sweny
Roger & Laurel Taft
Tandem Associates
Daniel Welshe & Susan Tesore-Cross
David & Jane Thornton
Dawn & David Tofel
David Uhlig & Patti Williams
Attorney Joseph P. Vendetti
Vino Shares & Beyond Bottle Club
WeissEarley Landscape Design &
Contracting LLC
Doug Yarbenet

Otto Behrend Legacy Society Members

*Legacy Society Members have
included Asbury Woods as
part of their estate plans.*

Andrew J. Conner
Suzanne C. Neth*
Esther Soder Patton* Fund
The Charles "Chuck" Rapp* Fund of
the Erie Community Foundation
Susie Shickler
Lauren Steele
Dr. Barrett C. Walker* Fund of
the Erie Community Foundation
The Patricia Yahn* Fund of
The Erie Community Foundation

**deceased Legacy Society members*



Board of Directors 2022-23



Dan Franks
Chair



Amy Brinling
Chair-Elect



David Uhlig
Treasurer



Jane Thornton
Secretary



Bridget Barber



Chris Dolanc



Gloria Gerbracht



Bob Howden



James Kubaney



Jennifer Lyons

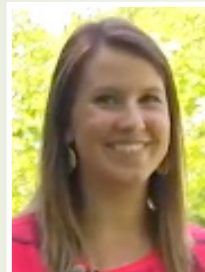

Ashley Marsteller

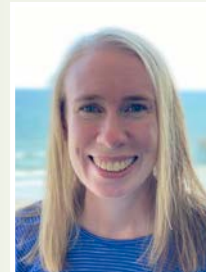

Becca Turner



Charles Walczak



Mark Shaw
Solicitor

Staff



Jennifer Farrar
Executive Director



Sarah Bennett
*Director of Education
& Community
Programs*



Anush Dulgarian
Bruno
*Visitor Services
Associate*



Sharon Burton
*Visitor Services
Associate*



Stephen Engro
*Director of
Development and
Marketing*



Casey Keating
Interpretive Naturalist



Michelle Keck
*Administrative
Assistant*



Andrea Krivak
*Marketing
Coordinator*



Emma Mader
*Environmental
Educator*



Erin Paquette
*Environmental
Educator*



Amy Shook
Interpretive Naturalist



Jeanine Timon
*Gift Shop and Rental
Coordinator*



Chelsea Total
*Visitor Services
Associate*



Sheila Walmer
*Constituent Relations
Coordinator*



Steve Wasiesky
*MTSD Environmental
Education Coordinator*



Grandmother Tree
by Michael Nesgoda

Asbury Woods strives to realize a future for Northwestern Pennsylvania where appreciation for and protection of natural places is a deeply held personal and community value.

The mission of Asbury Woods is to inspire a greater connection to the natural world by protecting, managing, and interpreting our property; providing outdoor recreational opportunities; and offering environmental education experiences.



Asbury Woods
The woods are calling.

4105 Asbury Road • Erie, PA 16506
814.835.5356

asburywoods.org