

A Watershed Year



Asbury Woods

ANNUAL REPORT 2022-2023



A Watershed Year

Asbury Woods experienced a multitude of watershed moments over the past fiscal year; moments that changed and shaped the future of Asbury Woods. From acquiring 40 acres of property that will now be perpetually conserved to introducing an innovative way of thinking about our programming, there is no doubt that Asbury Woods is growing and evolving in exciting new ways.

As Asbury Woods matures as an organization, we are guided by our strategic plan that helps us move towards our vision for Northwestern Pennsylvania to be a place where protection for and appreciation of natural places is a deeply held personal and community value. Our strategic plan pointed us towards watershed projects such as adopting a stewardship conservation plan for the 216 acres of property we own, just as it led us to take on an important environmental education program, Children's Water Festival, and to implement a year-long theme about water for our public education offerings.

I hope you'll spend a few minutes reading about a selection of these watershed moments from this past fiscal year. It's incredible how far Asbury Woods has come! It's all possible thanks to the thousands of people and organizations who support our work with charitable gifts and the hundreds of individuals who volunteer their time to assist in our efforts. I'm deeply grateful to those who give of their resources, time and expertise to propel Asbury Woods forward, ensuring we continue our mission of conservation, environmental education and outdoor recreation.

Thank you to everyone who was part of our watershed year and to those who continue to be part of the Asbury Woods story.

Sincerely,

Jennifer A. Farrar, CFRE
Executive Director

YEAR AT A *Glance*

Unaudited Financials September 1, 2022 – August 31, 2023

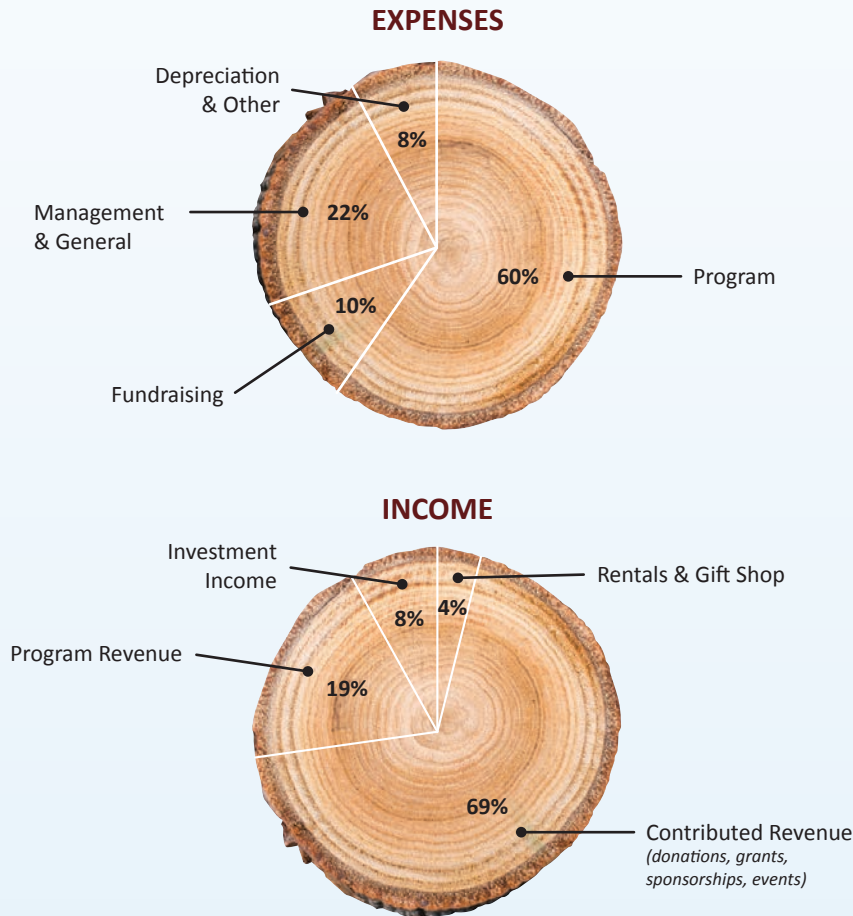

Gross Income \$1,391,050
Total Expenses \$1,017,838
Net Income \$373,212



Launched Trout in the Classroom

- As part of the six-month trout-raising project, Asbury Woods received over 200 trout eggs and reared them in our exhibit hall. More than half survived to the fingerling stage and were released into a local waterway.

School Programs

- Our 216 acres of wetlands, forests, fields, and creeks became the classroom for over 7,000 school students.

Community Programs

- 29 groups had a hands-on experience with nature including Mercy Center for Women, Migrant Education Program, The Sight Center of Northwest PA, Career Street, and Bethesda Lutheran Services.

Summer Camp

- Our largest camp year ever with 33 camps and 443 campers.

Permanently Protected More Land

- Asbury Woods purchased 40 acres of property from Mercyhurst University making them permanently conserved.

Adopted a Conservation Stewardship Plan

- Asbury Woods' board of directors took a monumental step forward in our mission to protect, manage and interpret our property by adopting a formal Conservation Stewardship Plan for the 216 acres owned by Asbury Woods.

THE YEAR OF *Water*

Our strategic plan challenged us to re-evaluate our traditional public program model to ensure we were investing time and energy into programs which supported our mission and vision.

As a result, during 2023, Asbury Woods explored our public education programs through the lens of The Year of Water. This new annual theme approach to our offerings allows us to delve deeper into important environmental and conservation topics.



Water is the world's most vital natural resource and our region's connection to Lake Erie makes water conservation a matter of local, regional, national, and global significance. Lake Erie and its watershed are inescapable parts of the fabric of our community. For these reasons, and with Walnut Creek, a major tributary of Lake Erie, passing through Asbury Wood property, water was a natural choice to kick off our yearly themes.

Throughout the year we provided various educational programs, forums, materials, and experiences for people of all ages to engage in conversations about water. We partnered with a host of topic experts including PA SeaGrant, Erie Conservation District, Erie Water Works, and others to present opportunities to examine water from various perspectives.

In addition, for The Year of Water, Asbury Woods hosted a Trout in the Classroom tank in our exhibit hall. Trout were raised from eggs to fingerlings in our exhibit hall and then released into Lake Pleasant by 30 summer campers. The Trout in the Classroom program demonstrates to youth and adults the everyday relevance of healthy watersheds and engages youth in active stewardship of our water resources.

As The Year of Water winds down, we are excited about new yearly themes that will allow Asbury Woods to continue expanding the understanding of various environmental and conservation topics in our community.



CHILDREN'S *Water Festival*

A watershed event, literally and figuratively, took place at Asbury Woods in October 2022. For five consecutive days more than 500 fifth grade students from around the region descended upon Asbury Woods for the Children's Water Festival, a dynamic and interactive day that immersed students in the wonderful world of water. Thanks to an incredible array of people and organizations, the students rotated through various stations to learn about the importance of water, taking care of our watersheds, conserving water and water as a vital resource. The goal was to instill a sense of how water plays an integral part in our lives on this planet and how they can have a role in taking care of our water resources.

The Erie Children's Water Festival is modeled after the Children's Groundwater Festival that was initiated in 1988 in Grand Island, Nebraska to



educate children about water and water issues. Since that time, it has become an international model that has been adapted and replicated throughout the world. Festivals are annually held in more than 40 U.S. States, plus Mexico, Canada, Australia, and India. The Erie Children's Water Festival started in 2015 and was hosted on the campus of Penn State Behrend. When the Children's Water Festival needed a new host site and organizer, Asbury Woods was the natural choice.

Thanks to the generosity of sponsors, schools do not pay a program fee to attend the Children's Water Festival. Support of this program is an investment in our children, our future, and our planet so that our youth understand how important it is to protect and conserve water. Children's Water Festival supporters for 2022 include: E.E. Austin & Sons, Erie Yacht Club Foundation, Northwest Savings Bank, Reed Manufacturing, Sheetz and W.C. Weill Company.



ADDITIONAL PROPERTY

Purchased

In December 2022, another major watershed moment for Asbury Woods happened when 40 acres of property was transferred to Asbury Woods ownership from Mercyhurst University. Nearly two years in the making, this transfer of land to Asbury Woods ensures that these 40 acres will be placed in permanent conservation status.

The 40 acres was originally gifted to then Mercyhurst College by local businessman Douglas James in 1992 for the creation of a nature preserve. Mercyhurst and Asbury Woods had a long-standing agreement that allowed for the development of a public-access trail to establish the Asbury Woods Greenway Trail which connected properties around the Nature Center on the east side of Asbury Road with Asbury Woods' Browns Farm parcel



- Asbury Woods Property
- Millcreek School District Property
- Acquired by Asbury Woods April 2021 (11.32 acres)
- Acquired by Asbury Woods December 2022 (40.67 acres)

on Sterrettania Road. Asbury Woods staff and volunteers maintained the trails and Mercyhurst students and faculty used the property for biology classes and research projects. This decades-long partnership allowed the James Preserve property to serve as an educational tool while providing broad public access to natural environments.

In recent years the administrations of Mercyhurst University and Asbury Woods began conversations on transferring ownership of the James Preserve to Asbury Woods. Asbury Woods status as a land trust makes us well-positioned to fulfill Mr. James' original vision for the property as a permanent nature preserve and space for hands-on learning for students of all ages.

The addition of the 40 acre James Preserve to Asbury Woods ownership brings the total acreage owned by Asbury Woods to 216, all of which will be permanently conserved as green space for the community.

Generations of Erie County residents will benefit from this land being conserved, and it will help ensure that plants and wildlife are protected while allowing for public outdoor recreation and creating a place for incredible environmental education.



The transfer of the land to Asbury Woods was made possible thanks to Mercyhurst University's generosity in donating half of the value of the land. The acquisition was also supported by a PA Department of Conservation & Natural Resources grant, Erie Insurance, the Erie Community Foundation, Bill & Sally DeWitt, the John M. & Gertrude E. Petersen Foundation, along with several other private donations including Amy and Jeff Brinling, Dave Uhlig and Patti Williams, Jennifer Farrar, and Brian Winslow. The 40 acres purchased is adjacent to 11 acres that Asbury Woods purchased in April 2021 that was supported through the same grant and funders.

CONSERVATION STEWARDSHIP

Plan

In July 2023, a watershed moment happened when the Asbury Woods board of directors took a monumental step forward in Asbury Woods' mission to protect, manage and interpret our property by adopting a formal Conservation Stewardship Plan. The adoption of the plan was the conclusion of more than 15 months of work by experts in the areas of land use, forest ecology, greenway planning, sustainable trails, stream restoration, and wildlife biology. The purpose of the plan was to inventory, analyze, evaluate, recommend, and provide implantation strategies to manage Asbury Woods for conservation stewardship. The plan covers the unique intersection of Asbury Woods' mission of conservation, outdoor recreation, and environmental education.



Asbury Woods undertook this process in recognition of our responsibility and commitment to actively manage the property in a responsible way, protecting the natural resources and environment while providing opportunities for public use.

The conservation stewardship plan is an exciting step in helping Asbury Woods identify and prioritize immediate, mid-term, long-term and ongoing activities and projects needed to protect and preserve the 216 acres that encompass our property. Examples include documentation of threatened plant species on our property that Asbury Woods can take steps to protect; inventory of invasive species and recommendations on strategies to control or eliminate them; a specialized review of the riparian zone and banks of Walnut Creek for the portion that flows through our property with steps to stabilize the banks and slow erosion; more than 150 proposed trail improvements; and suggestions for managing the built environment.

The conservation stewardship plan provides a roadmap for the next 5-10 years as Asbury Woods strives to protect the natural beauty of our property, protect the diversity of flora and fauna, manage the acreage in a way that allows native species to thrive and allows for public use for outdoor recreation and environmental education.

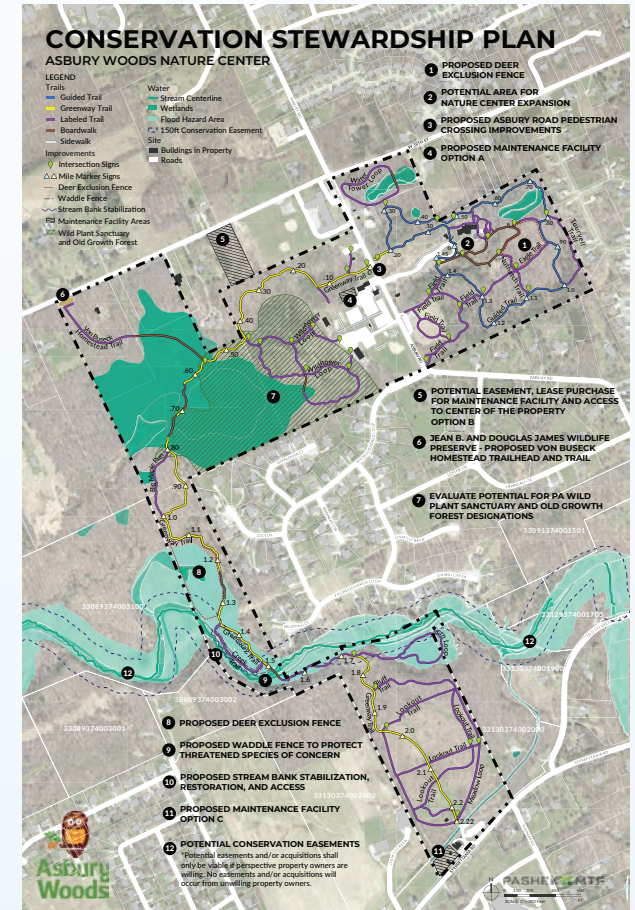

ASBURY WOODS

Donors

Gifts received September 1, 2022 – August 31, 2023

Annual Fund

Grandfather Tree Society

\$10,000 and up

The Britton Family Foundation
The Charles G. "Chuck" Rapp
Fund of The Erie Community
Foundation
Barrett C. Walker Family Fund
of The Erie Community
Foundation

\$5,000 - \$9,999

The Erie Community Foundation
Erie Insurance
Jim & Sandy Globa
MacDonald Illig Attorneys
MAXPRO Technologies, Inc.
Esther L. Soder Patton Fund
Mark & Prudence Shaw
Robert F. Schumann Foundation

\$2,500 - \$4,999

Cascade Park Club
Sally DeWitt
Stephen Gutting
Martha Hilbert
Bruce & Nancy Kern

Bertie & Craig McCune
Plastikos, Inc.

\$1,000 - \$2,499

Anonymous (2)
John Barber & Bridget Power
Barber
Barbara Beatty
Arthur J. Curtze Foundation
John & Bonnie Enders
Jennifer Farrar
Robert & Marion Gallivan
Tom & Gloria Gerbracht
Tom Hagen
Mary Imboden
Jack Jamison
Greg & Lisa LaRocca
Brett Maloney Landscapes
Wendy D. Miller
Dan & Cindy Muccio
Suzanne Neth
Dr. Thomas Person &
Mrs. Jennifer Person
Bruce Raimy
Darby Patton-Scalise
Bill Smith & Cassandra Hamilton
Roger & Laurel Taft
UPMC Health Plan
The Wilkins Company
David Uhlig & Patti Williams

Contributing Donors

\$500 - \$999

Anonymous (5)
Karen & Judge Tom Agresti
Chris & Cheryl Baldwin
Glenna Bartlett
Ronnie & Kelly Bartosek
Bock Insurance Agency
John & Kamala Bongiorno
Mike & Claire Briglia
Dennis & Patricia Buto
Marc & Nancy Cipriani
Edwin J. & Patti Curtze
Foundation
Paul & Janet Demjanenko
Trip & Teddy Doyle
Karen Dumond & Timothy
Harrington
Michael & Becky Dzurik
Grace Earl
Stephen J. Engro
Ronald Fall
Bob & Christie Ferrier

Dan & Janet Franks
Rev. David & Amy Fugate
Peter & Jane Gilewicz
Joe Hilbert & Christina Ohmer
Mark & Becky Holcomb
Dakota Holmes
Steve & Jill Iszkula
Konzel Construction Co., Inc.
James & Shelley Kubaney
Allison Gray Loker
Ann Majerik
Michael McCormick III & Family
Matthew & Daren McCullough
Judy Miller
Michael & Rebecca Okel
Ron & Kathy Prindle
Al Richardson
Gosha Riley
Charlie & Charlene Schroeck
Scott Enterprises
Blair Tuttle & Marcella Smith
Dr. & Atty. Benjamin T. & Colleen
R. Stumpf
Dr. Joao & Mrs. Delores Tavares
Sean & Dominica Vanderhoof

Chuck & Ann-France Walczak
Harold Wesmiller
Ron Wilga
Scott K. Wright & Carla W.
Picardo
Patricia Yahn Fund of The Erie
Community Foundation

\$250 - \$499

Anonymous (2)
Hanna Adams
David & Theresa Aloiz
Walt & Sandra Bartlett
Sarah Bennett
David & Kathleen Benson
Richard D. & Judith L. Bliley
John & Julia Bongiovanni
Adelyn Brinker
Ryan Cassidy & Kristen Brown
Christopher & Kimberly
Coughlin
Michelee Curtze
Bob & Carol Davidson
Pat & Janice Dean
Bill & Maria DeLuca
Dori Gravanda Fish
Gem City Outdoorsmen Club
Ryan Ginkel
Bob & Mary Alice Glowacki
Vinnie & Ann Halupczynski
Hanes Erie, Inc.
John Harmle
Charles Herbst
Hilling-Pfeffer Insurance Agency
Horstman & Son's Country Store
Tom & Barbara Hutzelman
Brian & Krista Jones
Patty Kasony
Janet Keating
Sandra Kulich
Jim & Jennifer Lyons
Howard & Anne Manasse
Drs. John & Deborah Mingey



Aaron & Elizabeth Pifer Family
 Bruce Piker
 Rob & Jackie Roddy
 Daniel & Deanne Scott
 Nancy Shea
 Brandon & Kelly Sieber
 Jordan Smith
 Gregory Sorce
 Greg Stelter & Becca Turner
 Randall & Amy Valentine
 Steve Wasiesky
 Jonathon Wertz & Maggie
 Benson

\$100 - \$249

Anonymous (21)
 Brian & Catherine Amick
 Michael & Mary Jane Antoon
 Eunice Askov
 Ron & Missy Barac
 Marybeth Baran
 Mary Lou Bartlett
 Warren & Christine Beaver
 Bill & Dell Becker
 Pete & Pat Benekos
 Maria Blakeslee
 Robert & Diane Bloom
 Bruce & Jennifer Bloomster
 Mark & Monica Bloomstine
 William Bond
 Connie Bootz
 Jeff & Amy Brinling
 Garrett & Jennifer Brugger
 Daniel Brustein & Joan Trey
 Marc Bryant & Carol Hymiak
 Christopher & Victoria Camilleri
 Anthony & Jo Ann Campanella
 Jerri Carlin
 John & Abbey Carney
 Paul & Karen Carpendo
 Sandra Cashdollar



Chinsky Family
 Kristina Church
 Fair View Garden Club
 Rodney & Robin Coburn
 Chris & Jamie Constantine
 Michele Cooney
 Donna Crocetti
 Frank & Shirley Czulewicz
 Dr. Eric Michael & Mrs. Orysia
 M. Dail
 Russ & Julie Daniels
 Mike & Kim Darnofall
 Chris & Kelly DeMarco
 Mark & Amy Denlinger
 Jody Dixon
 Robert & Keely Doyle
 Steve & Susan Drabant
 George & Gretchen Dusckas, Jr.
 Joshua & Lauren Eckendorf
 Chris & Greta Elwell
 Bill & Cherri Engell
 Andrew & Carrie Ennis
 Erie Apparel
 Erie Yacht Club Foundation
 Ernst Conservation Seeds
 Linda Etter
 Wally Faas & Patty Holstein
 Matthew Falcone
 Terry & Tammi Ferrante
 Greg & Janis Filbeck
 Gregory & Barbara Fischer
 James & Linda Fleming
 Louis & Michelle Floros
 Gary & Denise Foltz

Brett & Jennifer Forehand
 Joy Fronzoli
 Ross E. Gaerttner II
 Tricia Gamble
 Kevin & Sally Gearity
 Michael Geertson & Leslie
 Shupenko
 Gary & Dianne Gehrlein
 Mary Lou Gelzinis
 Gilda Giancola
 Glass Riesdorph Family
 Cindy Glass/SilkScreen
 Unlimited
 Edward & Rita Goebel
 Gail Goodridge
 Marie Grandinetti
 Chuck Guagliardi & Paula
 Michalegko
 Michael & Patricia Hall
 Norma Harrington
 Brent & Penny Hays
 Bill & Gloria Herlihy
 Edward Hobart & Deborah
 Tonkin
 Jim & Nance Holland
 Walter B. & Eileen Horner
 Edward & Bonnie Hovanik
 Robert C. Howden
 Maranda Husband
 Bernie Infield
 Casey Keating
 Rita Kloecker
 Richard & Sheila Kocan
 Jaisen & Kathy Kohmuench
 Melissa Kotyu
 Kristin Kowalewski

Nancy Krivak
 Emily Kruse
 Northwest Savings Bank
 Matthew & Lindsay Laird
 Eric, Cybill & McKenna Laughery
 Josh Long
 Lisa Maas
 Peter Machuga
 Angela Magee
 Tim & Jill Mannino
 Paul & Deborah Manzi
 Ashley Marsteller
 Michael P. Martin
 Margaret Matthews
 McCarty Printing
 Ellen McConnell
 Darby McCullough
 Paul & Julie McGee
 Melissa McGill
 McGill Power Bell & Associates
 Jeffrey McKeon & Nancy
 Weissbach
 Marilyn Mead
 Katii Mele
 David Messier
 Betsey Miller
 Patrick Miller & Alexandria
 Reszkowski
 Joe & Joyce Mineo
 Charles & Cynthia Minnick
 Gary Mokris
 Lake Erie Tri-State Mopar Club
 NeuroRestorative
 Paul & Alice Niebauer
 Shannon Nye
 Steve & Mary Oas
 Marlene Okel
 Joseph & Helen Orloff
 Harry & Jean Pappas
 Donna Jean Parker
 April Patrizia
 Chris & Laurie Perseo
 Joseph & Carol Pillitteri
 Pisano Family Wine Cellar

Jeff & Allison Price
 Rehrig Family
 Laurel Reichel
 Klaus & Elaine Retzlaff
 The Rewers Family
 David Rice
 James & Barbara Richardson
 George & Tracy Riedesel
 Steve Ropski & Melanie
 Gustafson-Ropski
 Nathan Royster & Malinda Hall
 Peter Utley & Catherine Rusnak
 Nick Sanzo & Cathy Von Birgelen
 William & Susan Sapone
 Phil & Debbie Schmalzried
 James & Jenna Schreiner
 Marissa Scully
 James & Stacy Semancik
 Jim & Kathy Sertz
 Ryan Shea
 Ron & Linda Snyder
 Ruth Speice
 James & Kathleen Steele
 Lauren Steele
 Tim & Cheryl Stewart
 Adrienne Swonder
 Don & Jackie Tammaro
 David & Mary Teufel
 Patrick & Jeanine Timon
 Leonard Toy
 Jeff & Shannon Travis
 Captain Jamie Trost &
 Dr. Kathleen Moore
 Nicole E. VanTassel
 Dennis & Amy Vidmar
 Adam Vybiral
 Shane & Michelle Wagner
 Bob & Donna Walkow
 Sheila Walmer
 Gail Whitney
 Dave & Betsy Wiest
 The Wilkins Family
 Brian & Carrie Winslow

Thomas & Annette Wittmann
Mary Wolf
Deborah A. Wood
Jane E. Woods
Caitie Wollard
James & Barbara Wyler
John & Kathryn Yaggy
Timothy & Erica Young
Mark & Carol Zamperini

Nick Bruno & Anush Dulgarian
Bruno
Bruce & Ginny Buchman
Kay Buffington
Mike & Kristen Burillo
Cynthia Burlingham
Tyler Burpee
Paul & Adrienne Burroughs
Mark & Melissa Buseck
Sandi Carangi
Chantelle Carter
Jessica Church
John Clark
Gregory & Mary Clement
W. John & Diana Collins
Roxanne Cook
Kevin & Dorothy Cooney

Sarah Dworzanski
Liza Elias
Greg & Debbie Engel
Linda Erickson
Erie Outing Club
Meredith Estrich
Spencer Ferber
William & Diana L. Ferguson
Melissa Flottman
Elizabeth Fogle
Jennifer Ford
Kimberly Forrester
Christy Foti
Andrew & Debra Foyle
Tim & Susan Frawley
Dave & Cathy Fresch
Joseph & Debra Fries
Kenneth R. Gamble
Kevin & Kristin Garben
Noni Gardner
Fred & Jackie Garnon
Louise W. Garrelts
Susan D. Garrity
Luanne Gates
Nancy Gittere
J. Kitchen & W. Grace
Dr. Susan Greenaway
Jen Gregory
Carolyn Guthleben
Julia Haight
Harry & Susan Hain
Wayne Halwey
Sandra Harberger
Jack Harmon
Randy & Sara Harris
Georgia Heynes
Helena Hilbert
Dawn Himes
John & Jacque Holmberg
Emily Hubler
Marianne Hughes
IP Services
Michelle Joint
Aurelia Jordan

Suraj Joshi
Donald & Karen Kalivoda
James & Tami Kalivoda
Mitchell Kay
Jennifer Kerestes
Ashley Klees
Sally Klinner
Nishant Koradia
Leigh Kostis
Victor G. Kraus
Jillian Lacour
Robert & Patricia Lacy
Melissa Laucks
Lawrence Park Garden Club
Bob & Sue Lechner
Alison Lehman
Alison Litzel & Gordon Barry
Davis
Ron & Susan Leonardi
Melissa Lewis
Rev. Bob & Barbara Lewis
Kira Lichtenfeld
Frank & Judy Liebentritt
Kevin & Tricia Louis
Sandra Loza
Mary Frances Lynch
Joe & Carol Mahoney
Hope Martinson
Matrix Tool, Inc.
Kristy McCoy
Ward & Tina McCracken
Nicholas McEldowney
David McGarvey & Kimberly
Gavel McGarvey
Matthew & Jill McGill
Glenn McKnight & Victoria
Kazmerski
The McLaughlin Family
Robert Medeksza
Bill & Susan Meyer
Bob & Gretchen Mikelonis
Joshua Mikesell
Donald & Susan Moczulski
Dino & Ashleigh Montagna

Ken & Donna Mushrush
Janet Neigh
Robert & Nancy Nielsen
Courtne Nolan
Michael & Jennifer Nolan
Brian & Michele Nowacinski
Kevin & Eileen O'Hare
John Oliver
Nancy Z. O'Neill
Wendy Ormond
Ms. Kathleen Pae
Frank & Anita Parker
Jim Parker
Joanna Pease
Max Peaster
Stephanie Pennock
Mary Pickett
Kathryn Pomeroy
Charles & Pattie Pora
Justin & Karyn Puller
Samantha Randall/Sundae
Jennifer Rautine
Maxine Reinsel
Gary Renaud
Dennis & Elaine Renz
Pam, Tom & Jeff Reynolds
Michael Richardson & Gini
McDermott
T.J. & Kelly Richter
Belinda Rogers
Rose Rogers
Marilyn G. Rositer
The Rubeo Family
Kelly Sakoian
Amber Sanders
Bob & Peggy Scarpitti
Sarah Schaefer
Marty & Debbie Schenker
Jeremy & Kara Scott
Gary & Lisa Seib
David Seppala
Brent, Janet, Morgan & Ryan
Sesler
Jennifer Shimek

Supporting Donors

\$50 - \$99

Anonymous (10)
Jennifer Allen



Lesley Ridge Allen
Albert & Janet Arment
Ann Baldauf
Dr. Mike & Lisa Balsan
David & Marie Bartlett
Bill & Tammy Baumann
Keri Bernstein
Diane Bestvina
Timothy & Victoria Bianco
Dr. Russell Bieniek & Karrah
Kightlinger
Debra Bliley
Lois Borowy
Bozich Family
Paul Bressan

Heather Corbin
Laura Coulter
Kirk & Heidi Daniels
Sharon L. Davenport
Pat Davis
Beth Decker
Laura Dengler
Jessica Diloreto
David Dockstader
George & Carolyn Dudas
Mary E. Duncan
Martha J. Dunn
George & Kathryn Durst

Beth Sipple
 Erin Sirianni
 Dave & Fran Skellie
 James & Kathy Slomski
 Lisa Slomski
 Jack & Jackie Smith
 Kevin & Maria Smith
 Jim & Willa Soli
 Kathleen Spiegel
 Ashley Stein
 Jack & Connie Stevenson, Steve
 & Karen Lemmo & Renee
 Minacleo
 John & Tatum Stockard
 Carin Stuart/Call2recycle
 Michele Tarasi
 A. Scott & Karol Taylor
 Carol Thomas
 Mike & Marianne Timko
 Jacqueline Tirpak
 Ann Townsend
 Terri Toy
 Joseph & Mary Ellen Tssario
 David & Kathryn Tullio
 J. David Ungerman Law Offices
 Diane Ventrello
 Mary Verdecchia
 Voriseks Backyard Bee Farm LLC
 Nob & Margie Walker
 Marguerite Wander
 Colleen Watson
 Katie Weigold
 Daniel Welsh & Susan
 Tesore-Cross
 Andrew Williams & Stephanie
 Thompson-Franco
 Jason Williams & Barbara Welton
 L. Williams
 Patty Winslow
 Rachelle Woyicki
 Henry Wuenschel
 Patricia Young
 Elizabeth Yount
 Paul Ziegler

Friends

\$1 - \$49

Anonymous (16)
 Roger & Maria Allenbaugh
 Elizabeth Andrzejczak
 Pat & Monica Arlet
 Haley Atkins
 Mr. Mark Badaracco
 Drew & Nicole Baldwin
 Nathan R. Barber
 Kathy Bauer
 Brian Beebe
 Josh Behrens
 Daniel Bender
 Marsha Beth
 Geoff & Amy Betz
 Dorothea Blakely
 Kimberly Blount
 Adele Bogardus
 Karen Borland
 Richard Boruta
 Azad Branch
 Pat & Dorie Brickner
 Kent & Carol Bright
 Patricia Brown
 Rita Brown
 Kelly Buck
 Mary Burrows
 Carol Byler
 David & Stephanie Callaway
 James Cameron
 Ashley Campbell
 Thomas & Karina Carangi
 Caring Committee of St. Jude
 School
 David Cartney
 Dawn Casey
 Jeff Bucci & Julie Cella
 Kelly Cindrich
 Roger & Mary Jane Clark
 Gene & Anne Connell & Family
 John & Kimberly Conway
 Jodi Cowan

Stacy Crynock
 Will Culbertson
 James & Betty Dalessandro
 Brian & Dot Darold
 Steve & Diana Day
 Christine DeCreate
 The Delio Family
 Dale DeMarco
 Philip DeVore
 Douglas & Ellen Disanti
 Chris & Christina Dolanc
 Michele Doleski
 Andrew Dreistadt & Lindsey
 Miller
 Greg & Pam Duffin
 Richard & Deanna Eberlin
 Caitlin Engler
 Teri Ennis
 Andrew Esper
 Address Earth
 Lori Findlay/Spartas Mini Spa
 Alia Fiscus
 Christine Fisher
 Tami Fowler
 Ryan & Sherry Garofalo
 Cynthia Gathers
 Allison Gennaro
 Jim & Kirsti Geronimo
 Richard Giannelli
 Jon & Jennifer Glass
 Patricia Gordon
 Jack & Libby Gorman
 Pat Greene
 Matt & Jillian Grennan
 Amy Griffith
 Renee Grosso
 Dave Terney & Kim Grove
 Steve Gula
 Kyle Hagstrom
 Charles Hall
 Tom & Julia Hansen
 Gary Hendricks
 Jeff Herbert
 Cara A. Herbstritt



Michael & Kristen Hertner
 Dan & Denise Hesch
 Pamela Heynoski
 Karen Hollinsworth
 Lynette Hughes
 Rachel Hull
 Debbie Iavarone
 Tammy Janda
 Althea Jares
 Kent & Krista Jeffries
 Ryan Johnson
 William Johnson & Ruth Benner
 Matthew & Emily Jonas
 Dave & Mary Kay Kalivoda
 Chris & Tessa Kalwasinski
 Michelle Keck
 Sheila Kemp
 Nancy Kiehl
 Julia Kilburg
 Tiffany Kolenda
 Holly Kooken
 Mona Kossbiel
 Joan Kowalewski
 Aaron Kulich & Danielle
 Krepps-Kulich
 Andrea Kwiatek
 Pat Lacey
 Matthew & Jacqueline Lager

William Lamont
 Lea Saunders
 Brian Lasher
 Jessica Lee
 Ron & Carrie Leeds
 Emily Lemanski
 Dan & Marianne Levstek
 Sue Leibel
 James Lindstrom
 Carol Locke
 The Long Family
 Shenley Luden
 Jim & Chris Luffy
 Ryan & Jenna Maciak
 Emma Mader
 Julie Maines
 James & Mary Margaret Malue
 Mark & Carol Mancuso
 Jeff & Kathryn Maries
 Mike & Char Mashyna
 The McGovern Family
 Edward McVay
 Ludwik & Krystyna Medeksza
 Lisa Medina
 Wendy Meeker
 Don Merry
 Karen Miller
 Kayla Miller
 Joseph & Pamela Monaco

JayJay Moyer-Belles
 Geri Myers
 Catherine O'Brien
 Kim Ohr
 Jim & Sue Ohrn
 Deborah Olivieri
 Marianne Ouellet
 Steven & Lee Owens
 Ryan Palm
 Michael & Roberta Palmisano
 Jessica Parks
 Jason & Michelle Patalon
 Rebecca Perry
 Scott Peskorski
 Malcolm & Virginia Pollard
 Jim Pracek
 Allison Prest
 Logan Pyle
 Stacy Rabat
 Beth Racine
 Katie Raezer
 Brian Ras
 Cody Reed
 Gayle Reed
 Elaine Resler
 Peg Rich
 Howard & Carol Richards
 Dave & Gretchen Rinehardt
 Barbara Robinson
 Bill & Mary Robson
 Dennis Rogers
 Lisa Rose
 Jason & Michelle Sanford
 Roger & Sue Scarlett
 Melissa Schack
 Charles & Rosalie Schlaufman
 Ben & Emily Schlosser
 Renee Schlosser
 Michael & Michalle Schodt
 James & Patty Schoening
 Frank & Marie Scicchitano
 Chris & Maria Scott
 Vikki Scully

Yvonne Shafer
 Jonathan Shannon
 Jason Shea
 Allen Sheasley
 Jean Shirley
 Amy Shook
 Toni Simko
 Ginny Sivak
 Char Smith
 Jennifer Smith
 Rich Smith
 Tim & Hannah Stancliff
 Rob & Danielle Stoner
 Tara Stonestreet
 Bob & Sherri Stout
 Rose Stutzman
 Debra Sullivan
 Keith & Barbara Sundberg
 Victor Susol
 Mary Kay Talarico
 Phyllis Tarasovich
 Gregory & Carmella Tellers
 Richard & Allison Tilves
 William & Joan Todd
 Jenny Tompkins & Bennett
 Gould
 Roxanne Tonn
 Becky Lynn Travis
 Rosanna Turbow
 Karen Tuzynski
 Kevin & Renee Uht
 Richard Vicary Jr.
 Mike & Shelley Vybiral
 Suzanne Ward
 Matthew Washek & Anna Lacy
 Attorney & Mrs. Mark T.
 & Pamela Wassell
 Mathew Wethli
 Ann Whipple
 Michael Whitley
 Marilee Wilkosz
 Jennifer Willert
 Janice Wittmershaus

Greg & Shannon Wohlford
 Wesley Wohlford
 Emmi Woomer
 Alice M. "Opie" Wuenschel
 David Yuhas
 Pete & Dana Zaphiris
 Robert & Jane Zawadzki
 David & Molly Zielinski
 Justin & Toni Zona
 Diane Zupi

Lauren Steele
 Dr. Barrett C. Walker* Family
 Fund of The Erie Community
 Foundation
 The Patricia Yahn* Fund of The
 Erie Community Foundation

**deceased Legacy Society members*

Keith & Kelly Ladd
*in Memory of Jean & Norm
 Williams*
 Bubba Lohr
*in Memory of Jean & Norm
 Williams*
 Jim & Cindy McNicol
*in Memory of Jean & Norm
 Williams*
 Jerry & Diane Morrison
*in Memory of Jean & Norm
 Williams*
 Jay & Laura Pratt
*in Memory of Jean & Norm
 Williams*
 The Rewers Family
*in Memory of Marcella Horner
 & Lauren Dunn*
 Linda Rohrbach
in Memory of Charles Rohrbach



Other Contributions

Otto Behrend Legacy Society Members

Legacy Society Members have included Asbury Woods as part of their estate plans.

Andrew J. Conner
 Suzanne C. Neth*
 Esther L. Soder Patton* Fund
 The Charles G. "Chuck" Rapp*
 Fund of The Erie Community
 Foundation
 Susie Shickler

Asbury Woods Endowment

David & Jill Abbott
*in Memory of Janet & Paul
 Crossman*
 April Crossman
*in Memory of Janet & Paul
 Crossman*
 Lynn Crossman
*in Memory of Janet & Paul
 Crossman*
 Karen Engro & Jules Loebel
*in Memory of JoMarie Krivonak
 Boesch*
 Donna Heaps
in Loving Memory of Bill Angelo
 Lara Kauffman
*in Celebration of Joseph Hilbert &
 Christina Ohmer*

The Elton E. Bock Summer Camp Endowment

Anonymous
 Bock Insurance Agency
 William Dopierala
 Erie Insurance
 Greg & Liz Gutting
in Honor of Steve Gutting
 Lawrence & Pamela Gutting
in Honor of Steve Gutting
 Stephen Gutting
 Konzel Construction Co., Inc.
 Marquette Savings Bank
 Andrew J. Sisinni

Grants

CourseStorm
 Department of Environmental
 Protection
 Erie County Gaming Revenue
 Authority (ECGRA)
 The Erie Community
 Foundation
 Erie Insurance

Erie Sports Commission
Erie Yacht Club Foundation
FirstEnergy
PA Recreation & Park Society
Pennsylvania Council Trout
Unlimited
Robert F. Schumann Foundation
S.O.N.S of Lake Erie

Tribute Gifts

Anonymous
in Honor of John Bonnett & Family
Eunice Askov
in Memory of William DeWitt
Ann Baldauf
in Memory of Daniel K. Baldauf
William Bond
in Memory of Michael Bond
Kent & Carol Bright
in Memory of Daniel K. Baldauf
Kelly Buck
in Honor of Karlee Buck
Caring Committee of St. Jude
School
in Memory of Daniel K. Baldauf
Paul & Karen Carpendo
in Memory of William DeWitt
Donna Crocetti
in Memory of Glenna Mae Bartlett
Douglas & Ellen Disanti
in Memory of Daniel K. Baldauf
Kevin & Sally Gearity
in Memory of William DeWitt
Sandra Harberger
in Celebration of Joseph Hilbert & Christina Ohmer
Cara A. Herbstritt
in Memory of Daniel K. Baldauf
Pamela Heynoski
in Memory of Daniel K. Baldauf
Helena Hilbert
in Celebration of Joseph Hilbert & Christina Ohmer
Dawn Himes
in Celebration of Fiona Marie

Lawrence Park Garden Club
in Honor of Creekside Botanical Garden of Fairview
Marianne Hughes
in Memory of Glenna Mae Bartlett
Michelle Joint
in Memory of Scarlet M. Joint
Northwest Savings Bank
in Memory of Daniel K. Baldauf
McGill Power Bell & Associates, LLP
in Memory of William DeWitt
Marilyn Mead
in Memory of Daniel K. Baldauf
Betsey Miller
in Memory of William DeWitt
Joe & Joyce Mineo
in Honor of the Mineo Grandchildren
Charles & Cynthia Minnick
in Honor of Joseph Hilbert & Christina Ohmer
Brian & Michele Nowacinski
in Celebration of Azariah Nowacinski
Scott Peskorski
in Memory of Daniel K. Baldauf
Mary Pickett
in Memory of William DeWitt
Samantha Randall
in Memory of Kenneth Cook
Gosha Riley
in Memory of Jeff
Bill & Mary Robson
in Memory of William Dewitt
Phil & Debbie Schmalzried
in Memory of Bruce Wittmershaus
James & Stacy Semancik
in Memory of Phil Fatica
Jim & Kathy Sertz
in Memory of Caroline DiPlacido
Allen Sheasley
in Honor of Steve Wasiesky
Jennifer Shimek
in Memory of Daniel K. Baldauf
Ginny Sivak
in Honor of Steph Sivak

Jack & Connie Stevenson, Steve
& Karen Lemmo & Renee
Minacleo
in Memory of Daniel K. Baldauf
Keith & Barbara Sundberg
in Memory of William DeWitt
Terri Toy
in Memory of Daniel K. Baldauf
David & Kathryn Tullio
in Memory of Daniel K. Baldauf
Nicole E. VanTassel
in Honor of Ali Fuhrman
Shane & Michelle Wagner
in Memory of Daniel K. Baldauf
Mary Kay Eisert-Wlodarczyk
in Honor of Collin Eisert-Wlodarczyk
Henry Wuenschel
in Memory of Glenna Mae Bartlett
Robert & Jane Zawadzki
in Memory of Daniel K. Baldauf

Sustaining Donors

Those who make monthly gifts in support of Asbury Woods.

Anonymous (2)
Jennifer Allen
Chris & Cheryl Baldwin
John Barber & Bridget Power
Barber
Walt & Sandra Bartlett
JayJay Moyer-Belles
Sarah Bennett
David & Kathleen Benson
Ryan Cassidy & Kristen Brown
Nick Bruno & Anush Dulgaryan
Bruno
Kristina Church
Bob & Carol Davidson
Stephen J. Engro
Jennifer Farrar
Brett & Jennifer Forehand
Dan & Janet Franks

Luanne Gates
Mary Lou Gelzinis
Peter & Jane Gilewicz
Stephen Gutting
Dakota Holmes
Rachel Hull
Jack Jamison
Michelle Keck
Melissa Kotyu
Aaron & Danielle Kulich
Ron & Carrie Leeds
Paul & Deborah Manzi
Lisa Medina
Joshua Mikesell
Patrick Miller & Alexandria
Reszkowski
Donna Jean Parker
Aaron & Elizabeth Pifer Family
Charlie & Charlene Schroeck
David Uhlig & Patti Williams
Nicole E. VanTassel
Sheila Walmer
Marguerite Wander
Jonathon Wertz & Maggie
Benson
Alice M. "Opie" Wuenschel

Program & Special Event Sponsors

AHN Saint Vincent Hospital
Angelo's Salon Development
Group
EE Austin & Son
Bock Insurance Agency
Cali's West Catering
Combined Insurance Company
of America
Critter Depot
Culligan Water
Erie Beer Company
The Erie Community Foundation
Erie Federal Credit Union
FirstEnergy
Frank's Chocolates of Edinboro
Highmark Blue Cross Blue Shield
Joe Hilbert & Christina Ohmer
Lavery Brewing Company
MacDonald Illig Attorneys
Marquette Savings Bank
National Fuel Gas
Northwest Savings Bank
NWPA Trout Unlimited



H. Richard & Carolyn Obermanns
 PA Fish & Boat Commission
 PA Steelhead Association
 Penn Future
 Reed Manufacturing Company
 Renewal by Andersen
 Schaal Glass Company, Inc.
 Sheetz
 Sitter Insurance
 S.O.N.S of Lake Erie
 J. Thomas Tree Service
 UPMC Health Plan
 Wegmans
 W.C. Weil Company
 WeissEarley Landscape Design & Contracting, LLC
 Widget Financial

Wine & Dine in the Woods

Anonymous (2)
 Allegheny Beverage Co.



John & Karen Alonge
 Angelo's Salon Development Group
 Drew & Nicole Baldwin
 Dr. Mike & Lisa Balsan
 Paul & Cyndi Bamberger
 Ron & Missy Barac
 John Barber & Bridget Power Barber
 Bartlett Signs, Inc.
 Bill & Dell Becker
 Pete & Pat Benekos
 Jeff & Amy Brinling
 Marc Bryant & Carol Hymiak
 Bruce & Ginny Buchman
 Doug & Jane Buyer
 Matt & Bernadette Catrabone
 Jeff Buccì & Julie Cella
 Competitive Gear, Inc.
 Dr. Eric Michael & Mrs. Orysia M. Dail
 Jim & Kathy Dammeyer
 Steve & Diana Day
 Sally DeWitt
 Tony & Fran DiSanti

Chris & Greta Elwell
 ErieBank
 The Erie Community Foundation
 EHCA, Erie Homes for Children and Adults
 Erie Water Works
 Jennifer Farrar
 Pat & Debbie Filutze
 Dave & Cathy Fresch
 Kevin & Kristin Garben
 Mary Lou Gelzinis
 Gem City Outdoorsmen Club
 Tom & Gloria Gerbracht
 Jim & Sandy Globa
 Goodell Gardens & Homsted
 Roberta Gorman
 Doug & Kathy Grisier
 Hanes Erie, Inc.
 Tim Healy
 IP Services
 Mark & Laura Izzo
 Siobhan Kobal
 Steve & Molly Konzel
 David Laird & Associates
 Lillis, McKibben, Bongiovanni & Co.
 Mary Lincoln & Charles Brock
 LPL Financial
 Jim & Jennifer Lyons, Edward Jones
 MacDonald Illig Attorneys
 Angela Magee
 Matthew & Daren McCullough
 Bertie & Craig McCune
 McGill Power Bell & Associates, LLP
 Nicholas & Bethany McGinty
 Wendy D. Miller
 Joe & Joyce Mineo
 Matt & Mary Myers
 Bob & Dr. Christine Nestor
 Michael & Rebecca Okel
 Trevor & Lorin Owens
 Paterniti Malena Construction, LLC
 Parker Philips
 Petruso Financial Services



Joseph P. Vendetti, Esquire
 WeissEarley Landscape Design and Contracting, LLC
 Doug Yarbenet

Land Acquisition Gifts

Amy & Jeff Brinling
 Department of Conservation & Natural Resources (DCNR)
 Bill & Sally DeWitt
 Erie Community Foundation
 Erie Insurance
 Jennifer Farrar
 John M. & Gertrude E. Petersen Foundation
 Mercyhurst University
 PA Department of Conservation & Natural Resources
 Dave Uhlig & Patti Williams
 Brian Winslow

Michael & Michelle Pisano
 Plaza Dental Associates
 Potratz Floral Shop and Greenhouses
 Printing Concepts
 Jen Proper, Realtor
 Mike & Anne Rahner
 RBC Wealth Management
 Jeffrey & Andrea Richmond
 Chip & Betsy Riehl
 William & Susan Sapone
 Justin & Maryann Scholl
 John V. Schultz Furniture
 Scobell Company, Inc.
 Jim & Kathy Sertz
 Mark & Prudence Shaw
 Sitter Insurance
 Atty. Edwin Smith & Jennifer M. Smith
 SpaGo
 Dr. Barry Stamm
 Jennifer Stipe
 Roger & Laurel Taft
 Tandem Townhouses
 David & Dawn Tofel
 Greg Stelter & Becca Turner
 David Uhlig & Patti Williams



BOARD OF DIRECTORS

Amy Brinling, *Chair*
Charles Walczak, *Chair-elect*
James Kubaney, *Treasurer*
Jennifer Lyons, *Secretary*
Bridget Barber
George Dusckas
Gloria Gerbracht
Robert Howden
Ashley Marsteller
Aaron O'Toole
T.J. Richter
Steve Ropski
Bridget Shames
Jane Thornton
Becca Turner
Mark Shaw, *Solicitor*

STAFF

Jennifer Farrar, *Executive Director*
Sarah Bennett, *Director of Education & Community Programs*
Anush Dulgaryan Bruno, *Visitor Services Associate*
Sharon Burton, *Visitor Services Associate*
Stephen Engro, *Director of Development & Marketing*
Rachel Hull, *Development and Grants Associate*
Casey Keating, *Interpretive Naturalist*
Andrea Krivak, *Marketing Manager*
Aaron Kulich, *Facilities and Grounds Manager*
Emma Mader, *Environmental Educator*
Erin Paquette, *Environmental Educator*
Derek Rafeew, *Facility and Grounds Assistant*
Amy Shook, *Interpretive Naturalist*
Jeanine Timon, *Gift Shop and Rental Coordinator*
Sheila Walmer, *Constituent Relations Manager*
Steve Wasiesky, *MTSD Environmental Education Coordinator*





Asbury Woods strives to realize a future for Northwestern Pennsylvania where appreciation for and protection of natural spaces is a deeply held personal and community value.

Our mission is to inspire a greater connection to the natural world by protecting, managing and interpreting our property; providing outdoor recreational opportunities; and offering environmental education experiences.

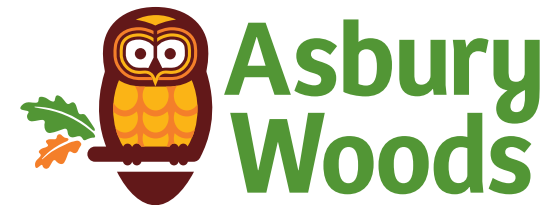

4105 Asbury Road • Erie, PA 16506
814.835.5356

asburywoods.org